

Itasca County Timber Appraisal Report

Appraised By: Tony Schram Appraisal Date: 03/15/2019	Sale Type: INTERMEDIATE AUCTION Auction Date: 06/07/2019	Appraisal Number: 19-06-08 Permit Number: Expiration Date: 03/01/2022 Page: 1 of 3
---	---	---

Legal Description

<u>RE Code</u>	<u>Sec.</u>	<u>Twp.</u>	<u>Rge.</u>	<u>City/Twp</u>	<u>Subd</u>			
<u>Block 1 Species</u>	<u>Volume</u>	<u>Units</u>	<u>Unit Price</u>	<u>Value</u>	<u>Comments</u>	<u>Bolt %</u>	<u>Bid</u>	
39-009-1100	9	148	29	Third River	NE NE			
Tamarack	525	Cords	\$6.00	\$3,150.00	4-6 stick, 7-10inch Budworm Damage present	20	^	
Spruce	40	Cords	\$17.00	\$680.00	2-4 stick 5-8 inch 100% Black Spruce		^	
				\$3,830.00	Subtotal			
Total Cords =	565			Total MBF: 0	\$3,830.00	Total		

Bid Symbols: ^ = Bid Species; # = Non-Bid Species; + = Sold Area Estimate; * = Sold Area Estimate & Non-Bid Species
All species woodsrun unless listed otherwise.

Species Scaled: Spruce , Tamarack

Species SAE:

Operability: Frozen ground only: 12/1 - 3/1

Soil Type: Cathrow Muck

Topography: Flat

Cutting Acres: 18.0

Harvest Specifications

Comments
Harvest Type: Tamarack seed tree Harvest all Tamarack and Spruce

Harvest and Reserves
Reserve all non-hazardous snags. Reserve Birch, Ash, and pine; 1 tamarack every 70 feet

Access
Access will be off the Skimmerhorn road. A temporary snow approach will be necessary to access the sale. Landing must be set back at least 100 feet from the Skimmerhorn road.

Landings and Access Roads
Location and construction of any new roads/landings must be pre-approved by the sale administrator.

Cutting, Felling, and Skidding
Do not damage reserve trees. Do not fell timber into wetlands or across sale boundaries. Sale boundaries painted in orange circle on the property line and orange slashes on the sale boundary.

Site, Soil, and Water Protection
A 50 foot RMZ was painted out near creek.

Slash Disposal
Slash must be evenly distributed throughout permit area. Slash height must not exceed 3 ft. within view of road.

Itasca County Timber Appraisal Report

Appraised By: Tony Schram Appraisal Date: 03/15/2019	Sale Type: INTERMEDIATE AUCTION Auction Date: 06/07/2019	Appraisal Number: 19-06-08 Permit Number: Expiration Date: 03/01/2022 Page: 2 of 3
---	---	---

Special Conditions

Utilize all trees with at least 2 sticks up to a 3" top.

All Black Spruce stems greater than 5ft. must be severed. Mistle Toe prevention

Regeneration Plan

Natural Regeneration

Itasca County Timber Appraisal Report

Appraised By: Tony Schram	Sale Type: INTERMEDIATE AUCTION	Appraisal Number: 19-06-08
Appraisal Date: 03/15/2019	Auction Date: 06/07/2019	Permit Number:
		Expiration Date: 03/01/2022
		Page: 3 of 3

Site Map:

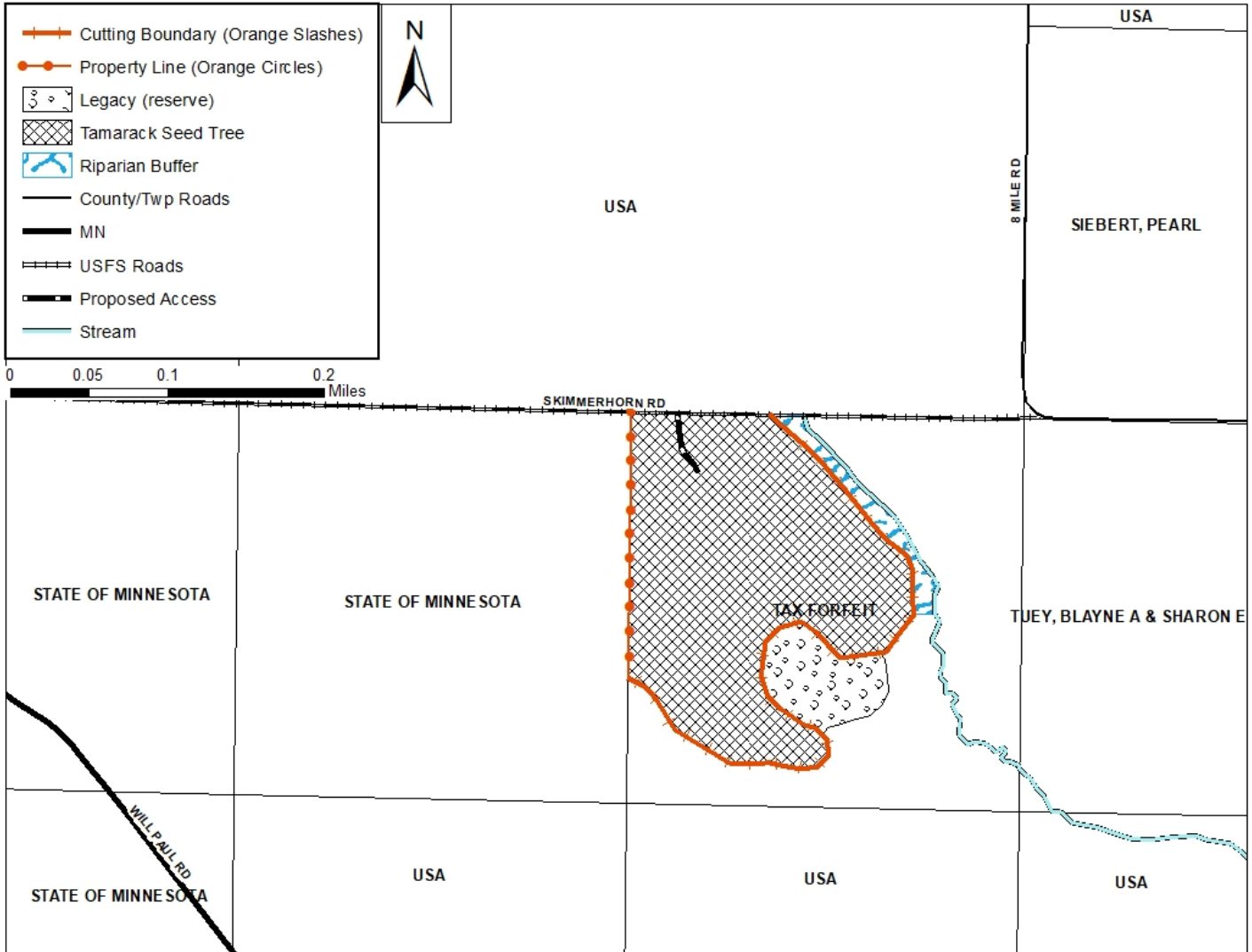

Appraisal examined and approved by _____ Forester _____ Date _____